

Director Viewpoint

all forward 8 to 5

Director Viewpoint

Director Viewpoint

Director Viewpoint

Director Viewpoint

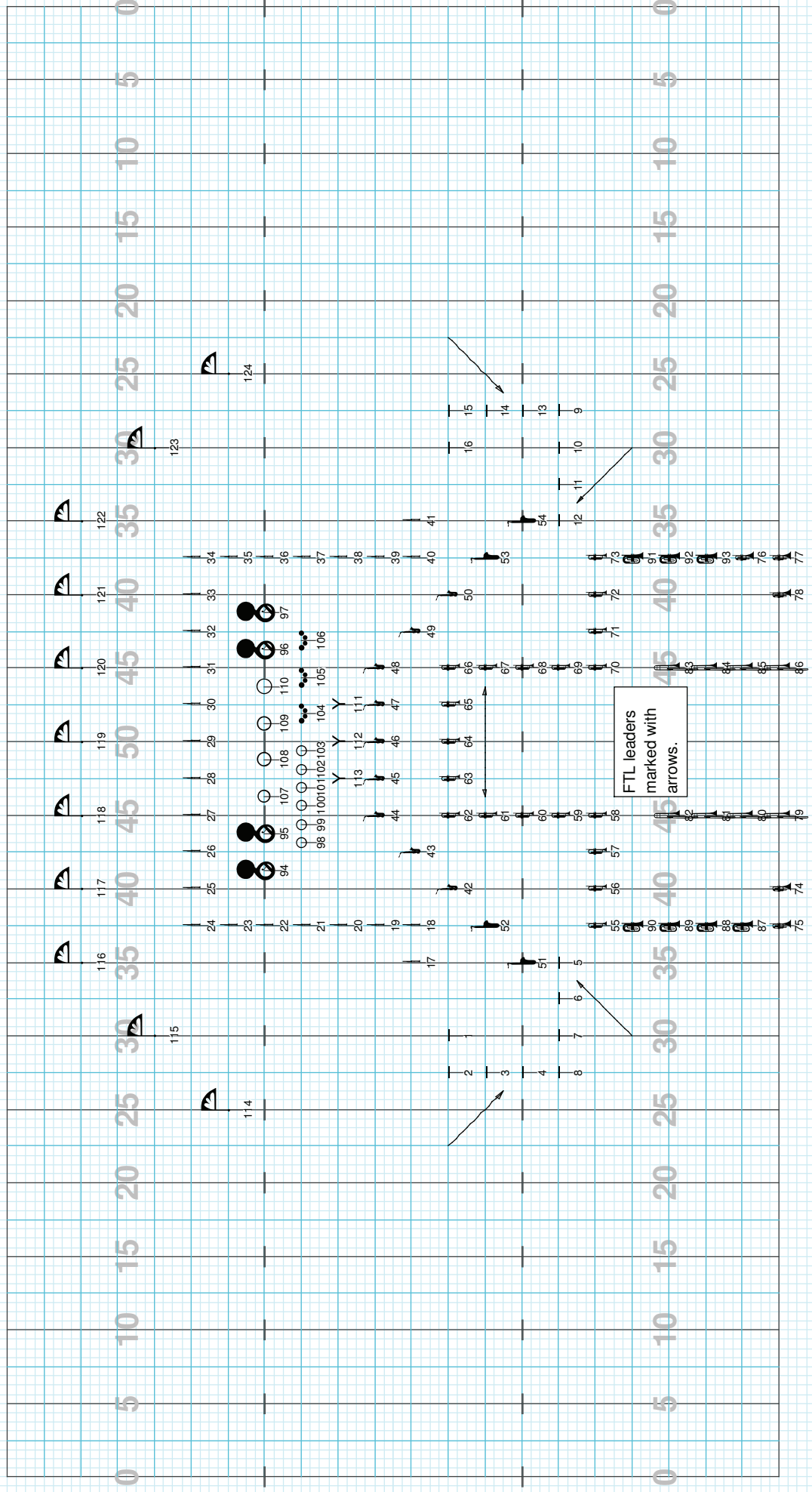

Director Viewpoint

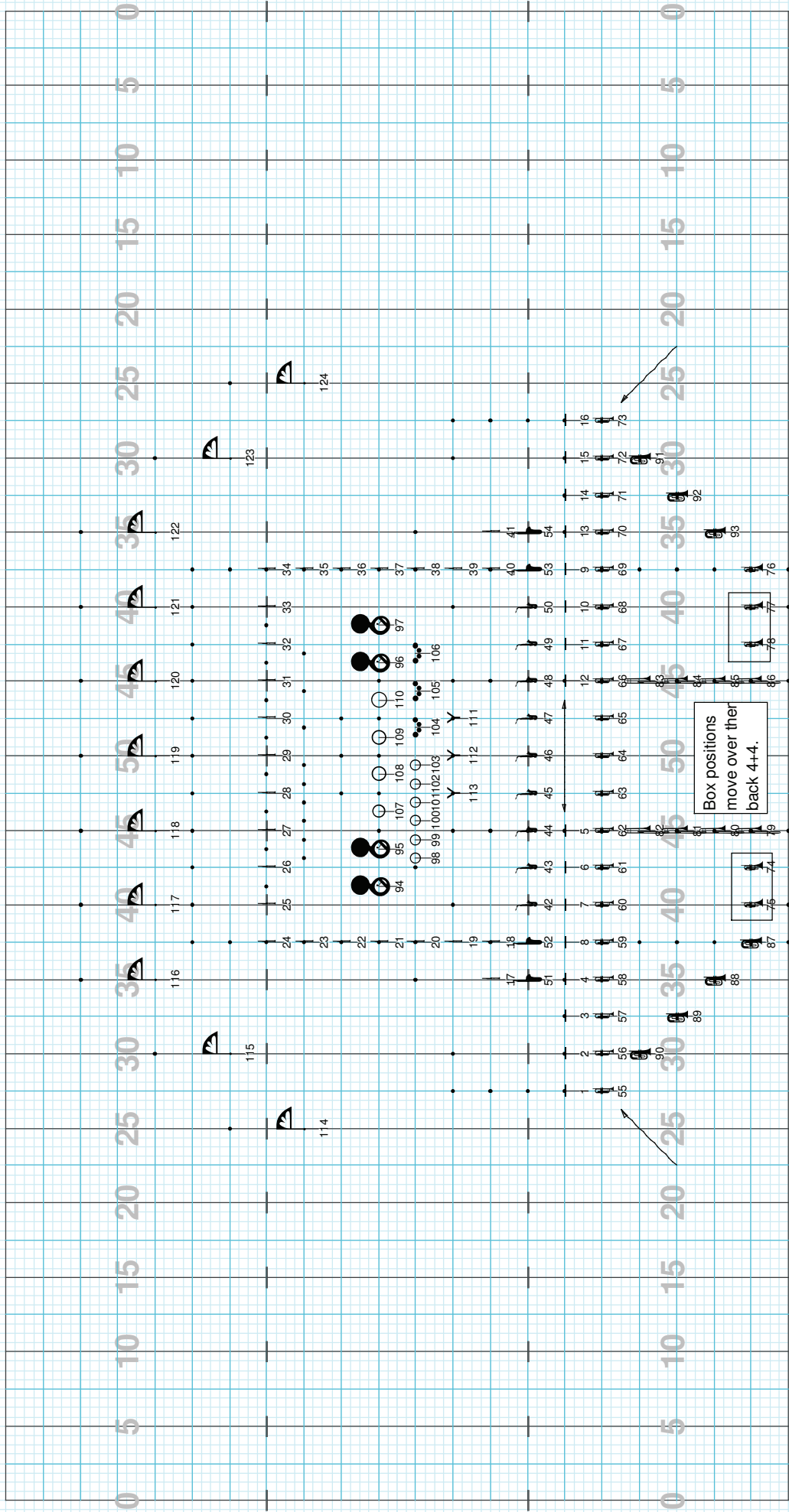

Director Viewpoint

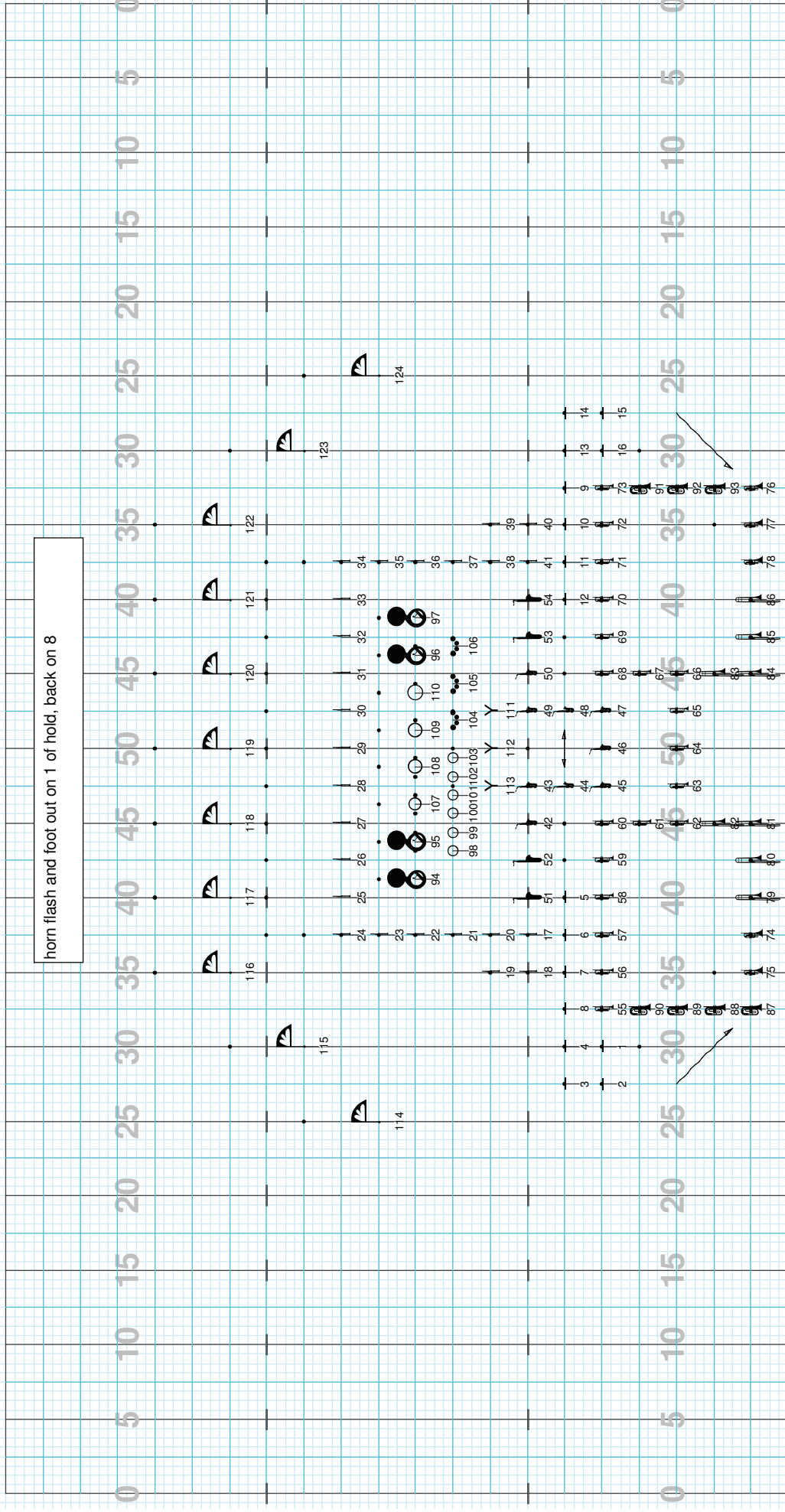

horn flash and foot out on 1 of hold, back on 8

Director Viewpoint

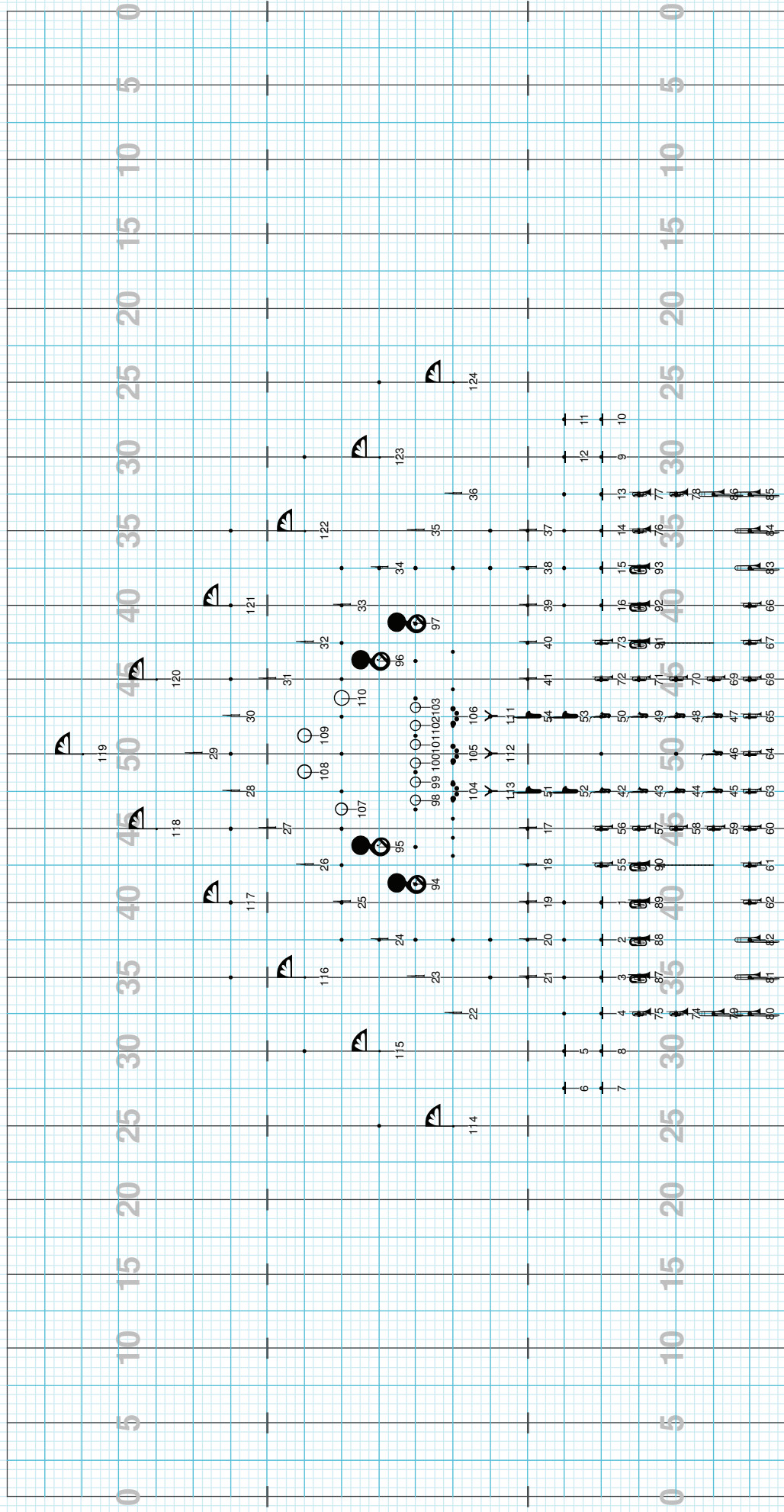

Director Viewpoint

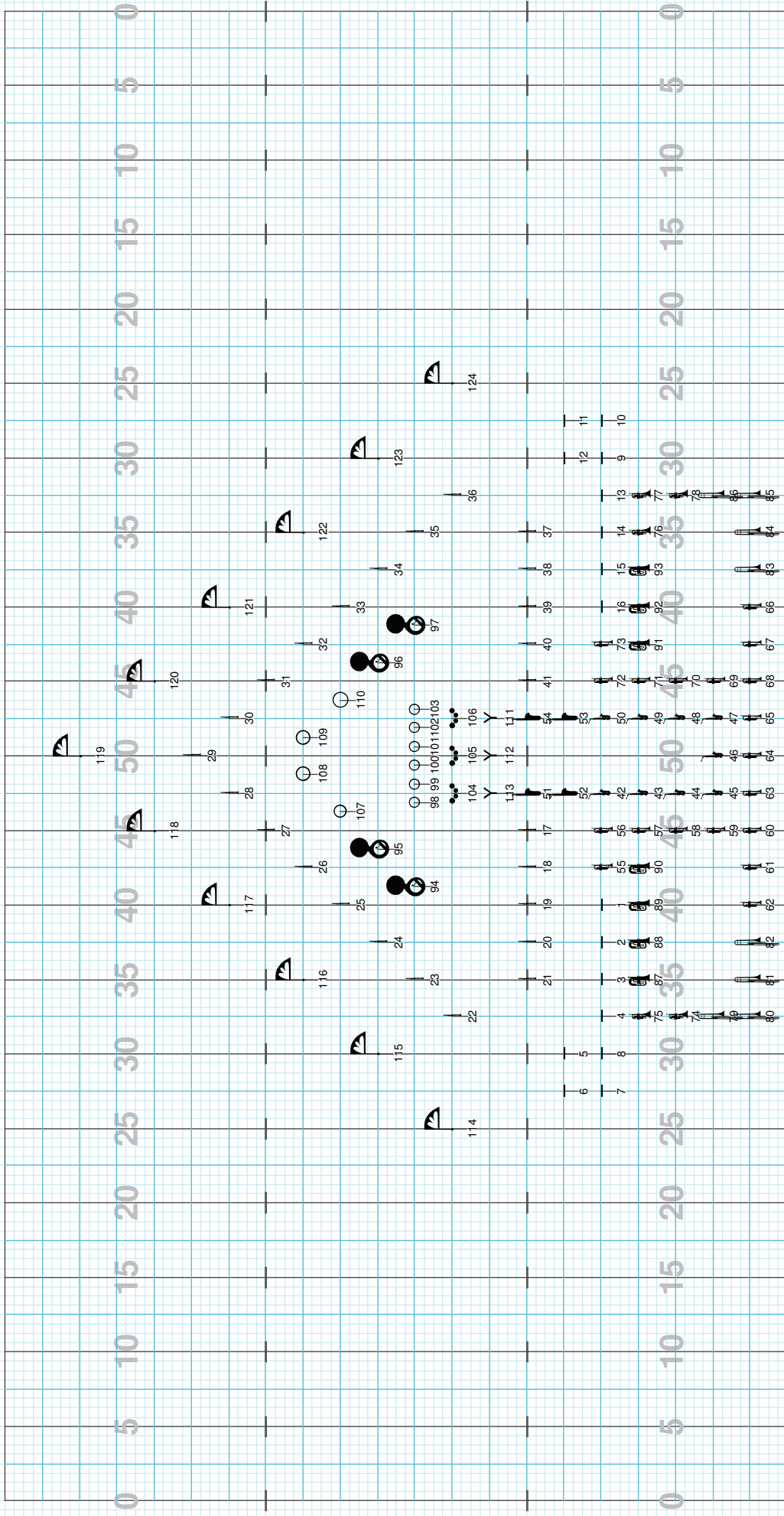

Director Viewpoint

In this song, all moves are adjusted slide focus front.

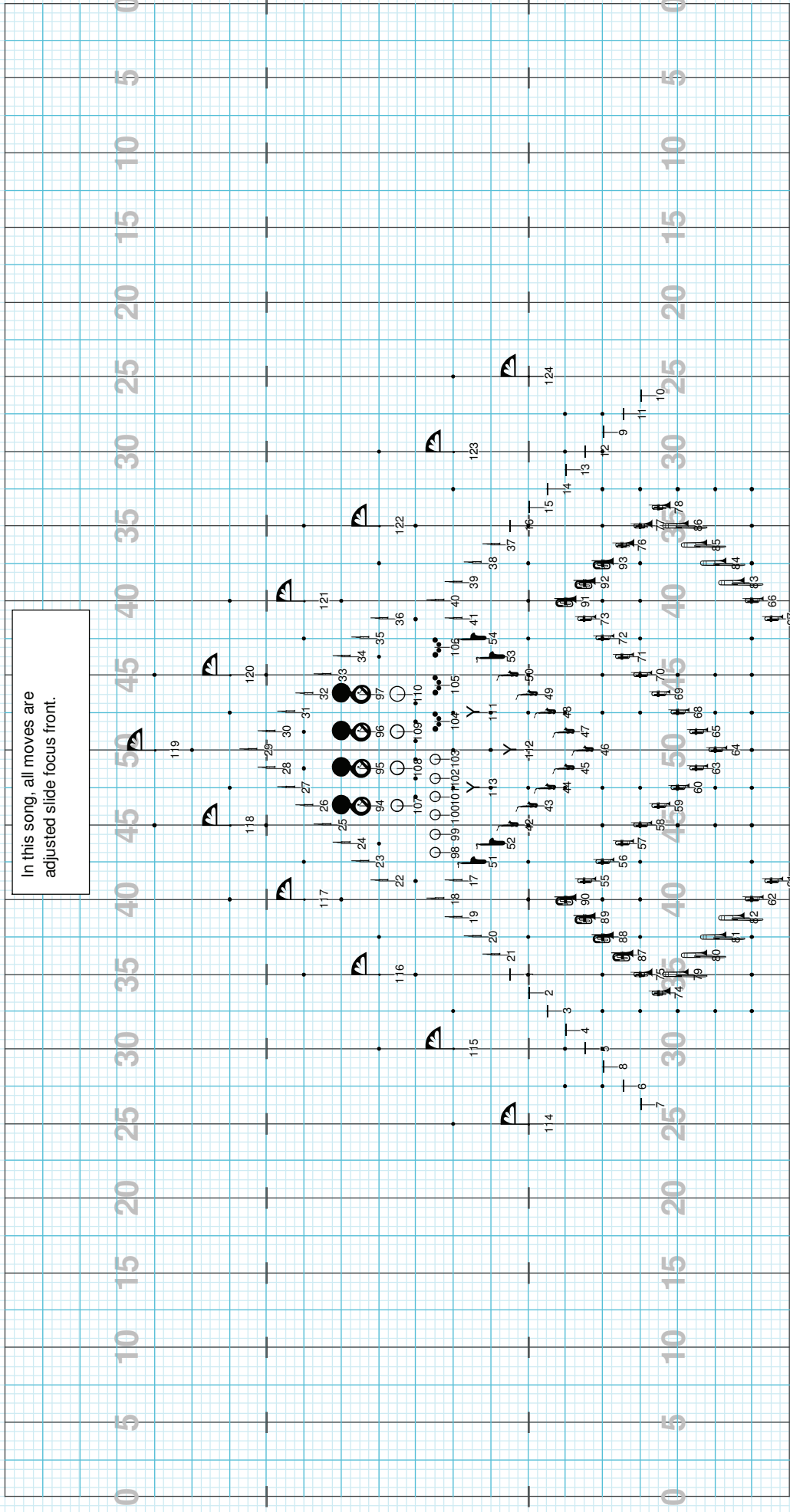

Director Viewpoint

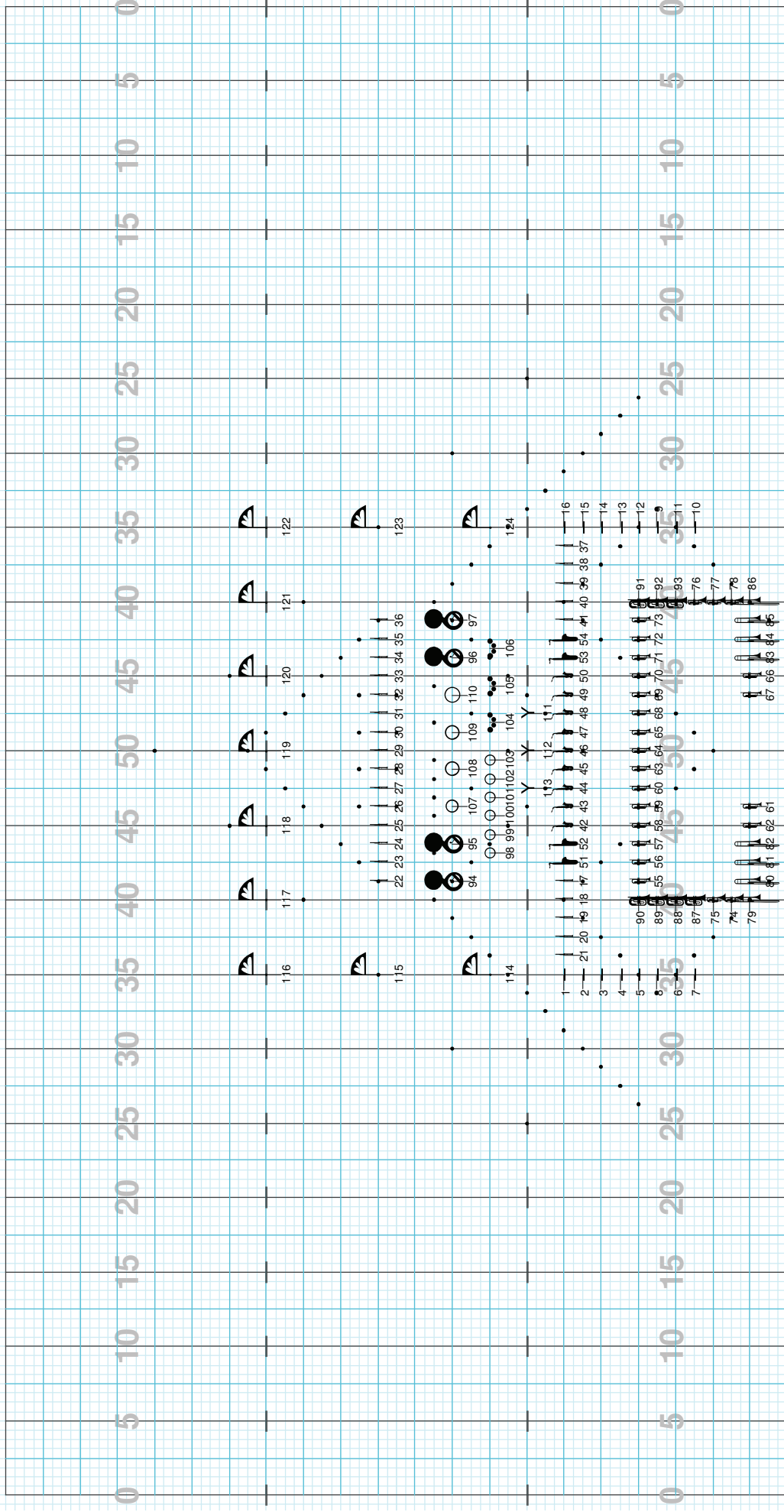

Director Viewpoint

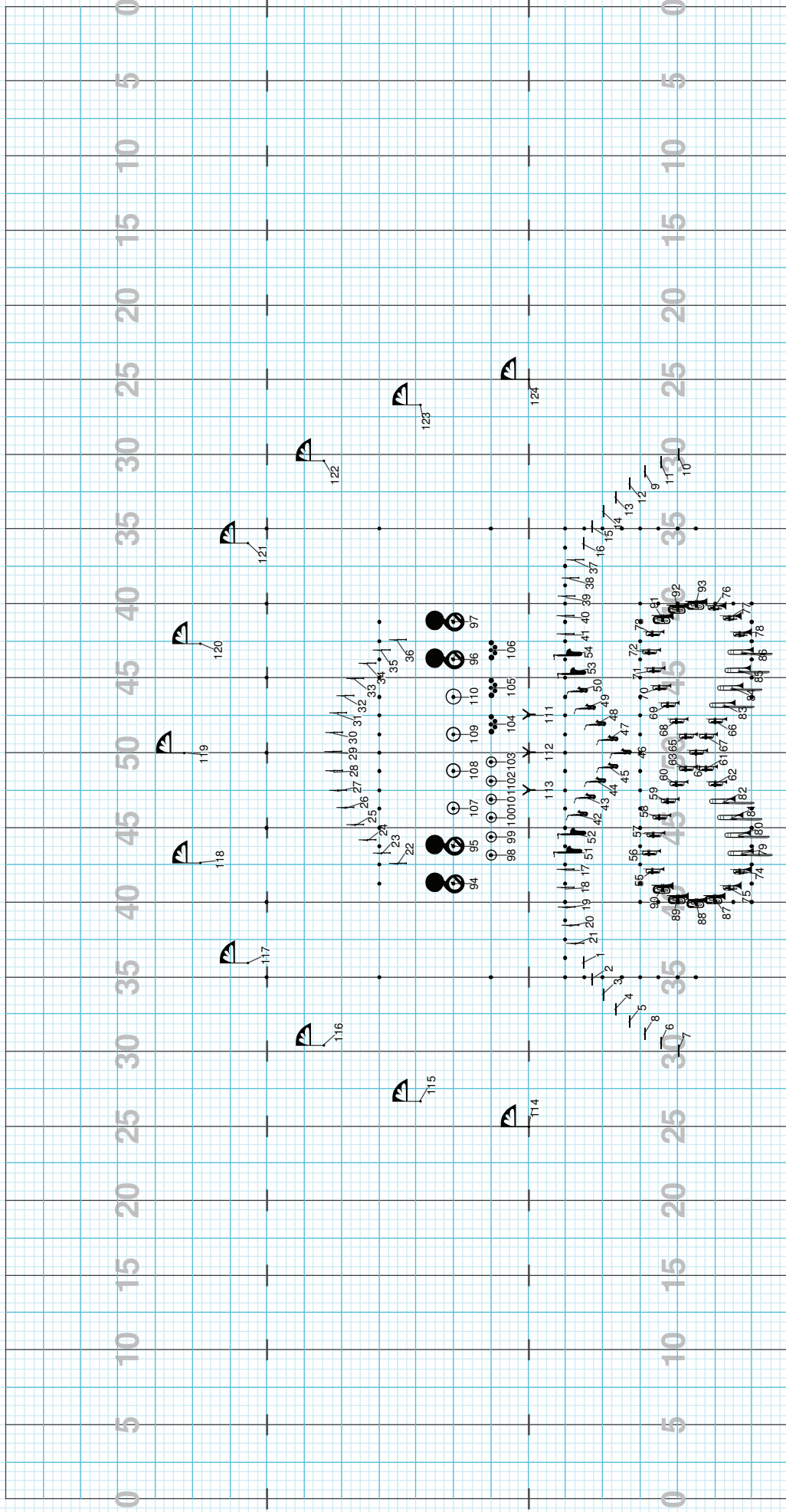

Director Viewpoint

Big Ten swagger or boogie during hold.

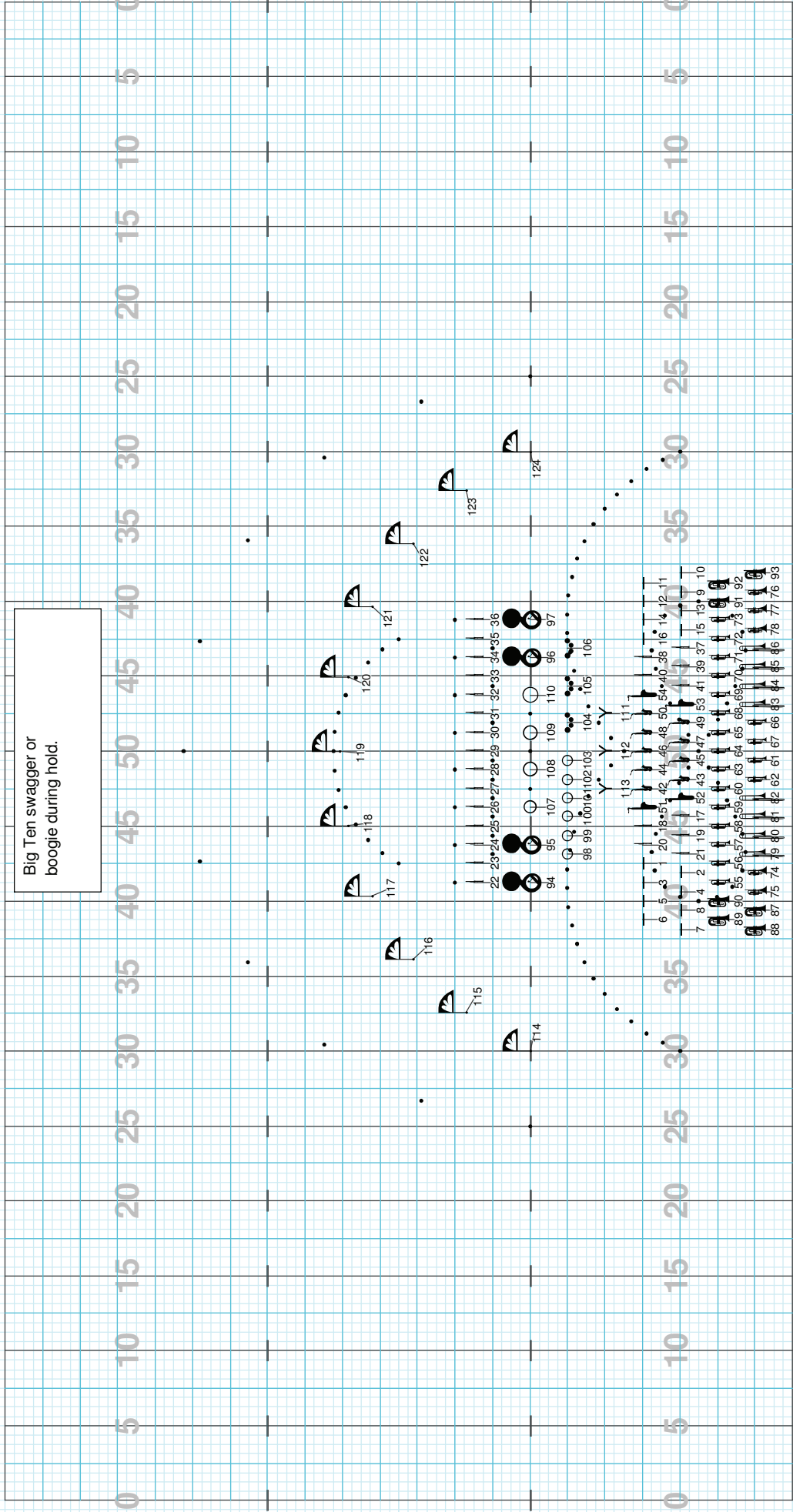

Director Viewpoint

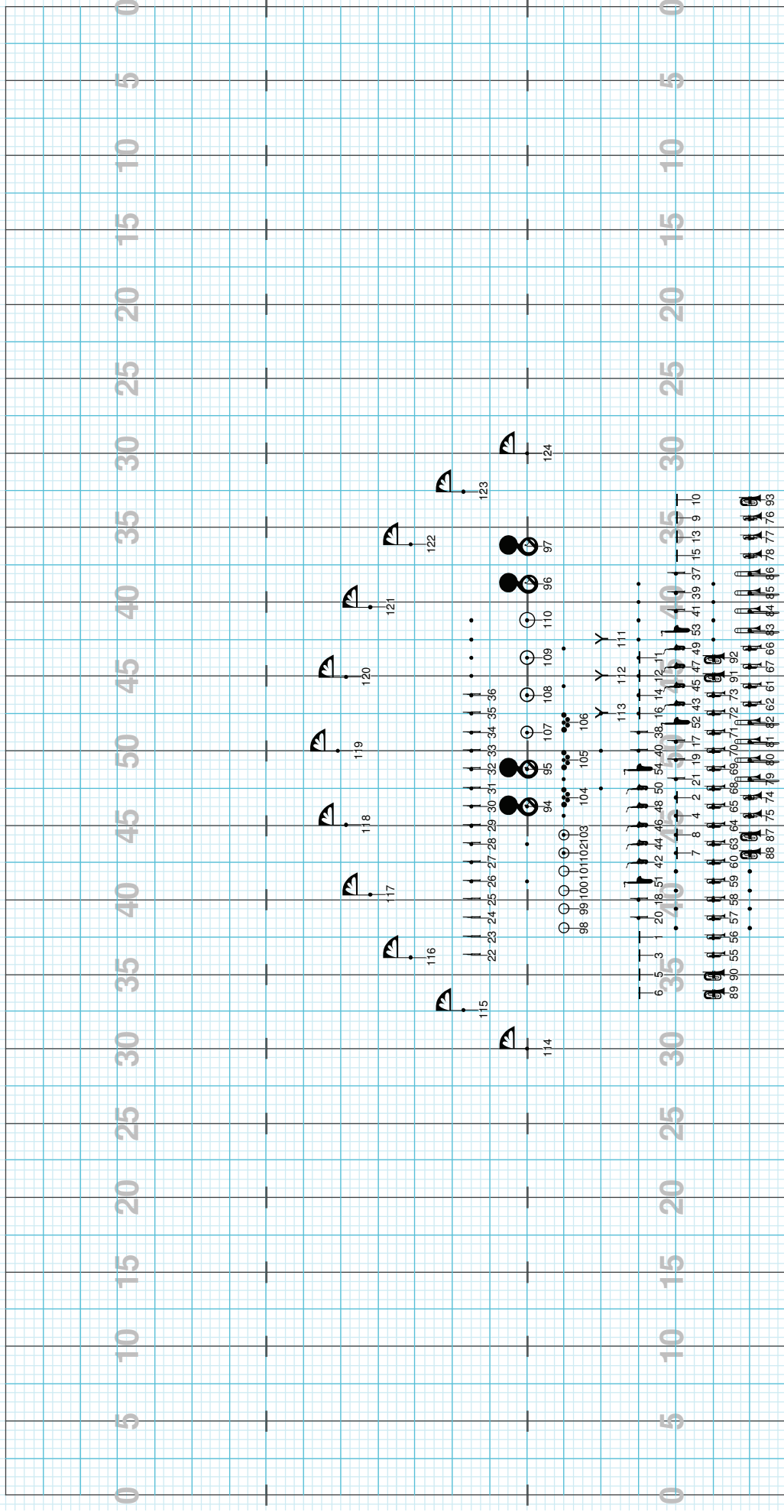

Director Viewpoint

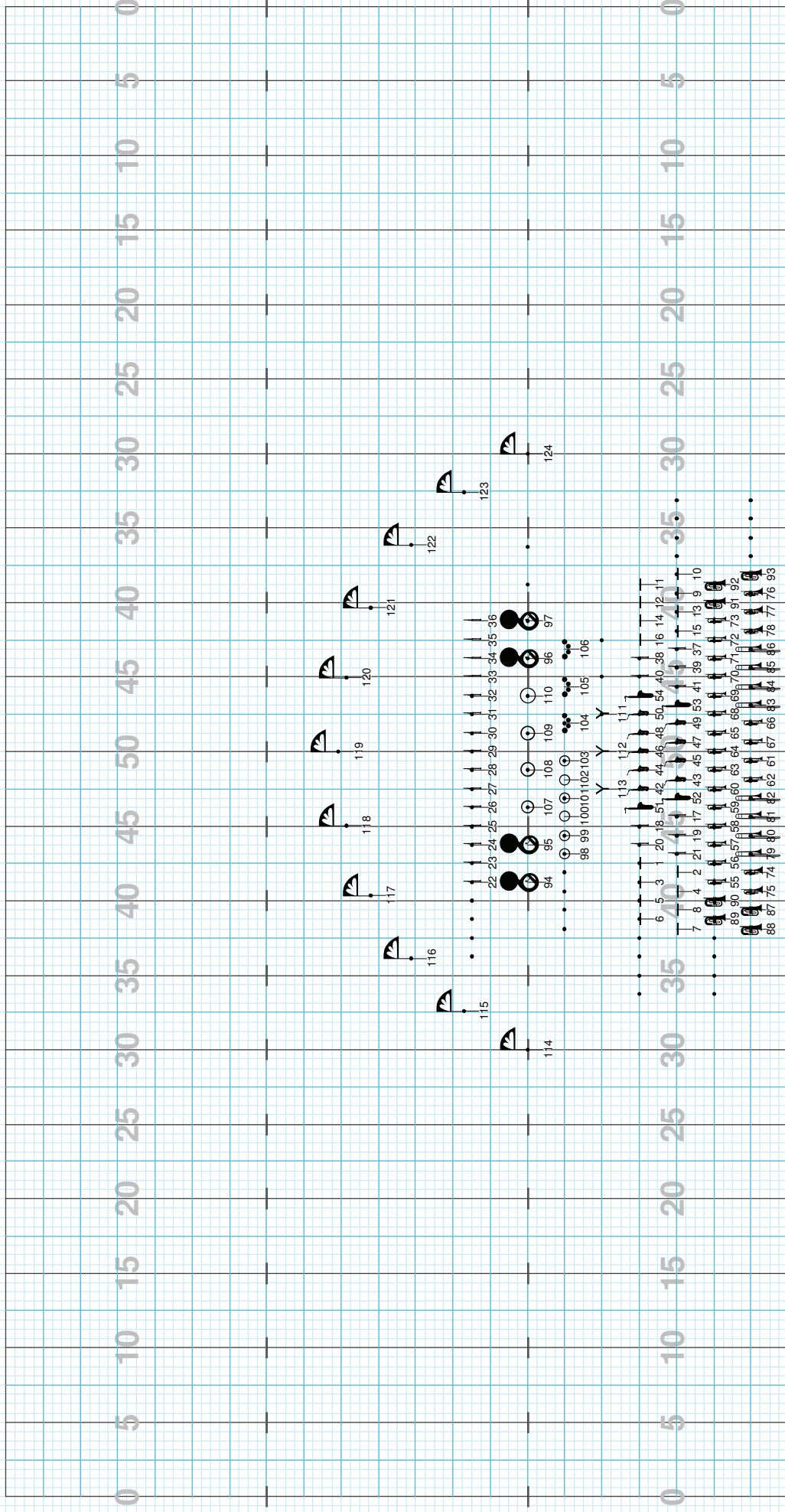

Director Viewpoint

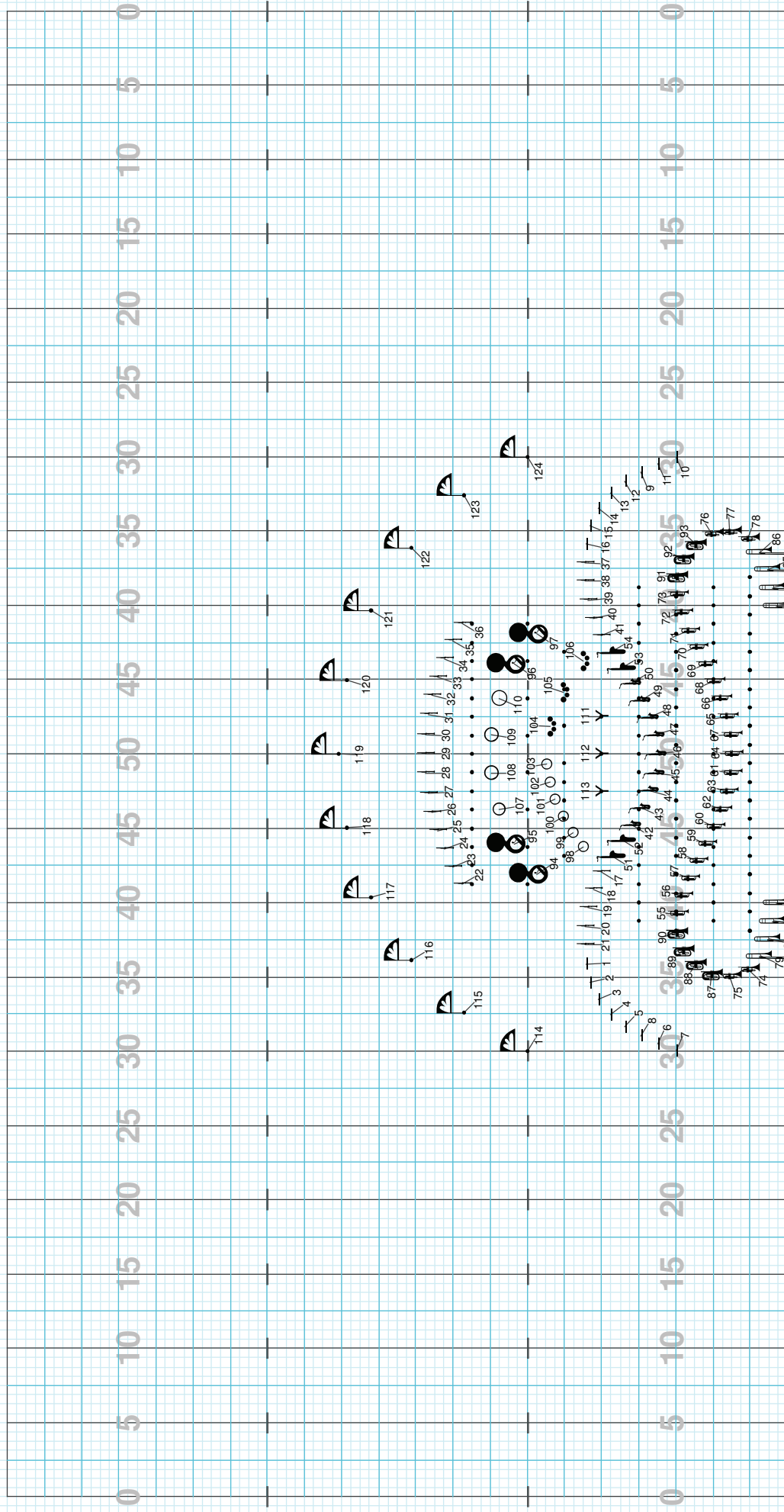

Director Viewpoint

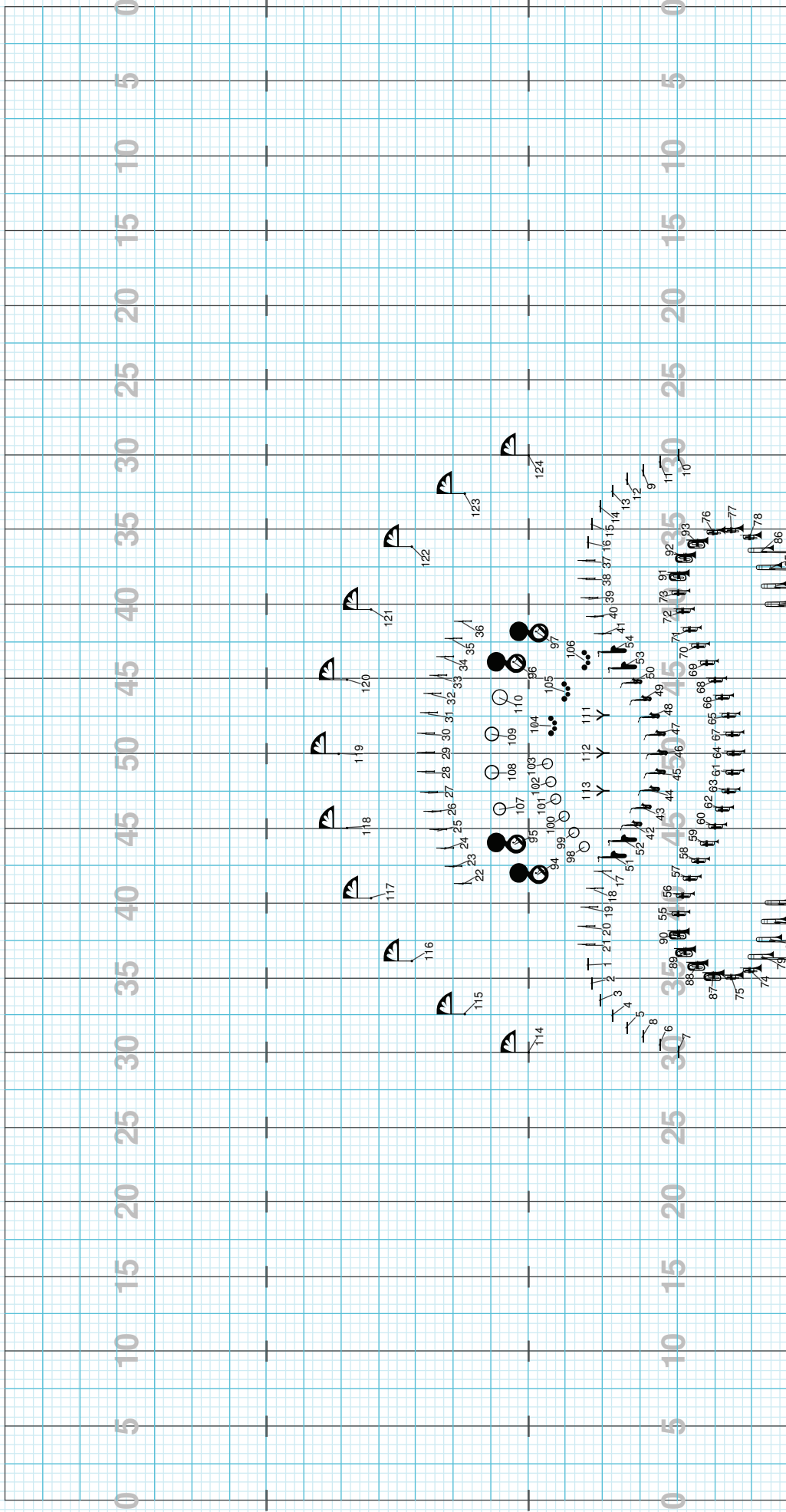

Director Viewpoint

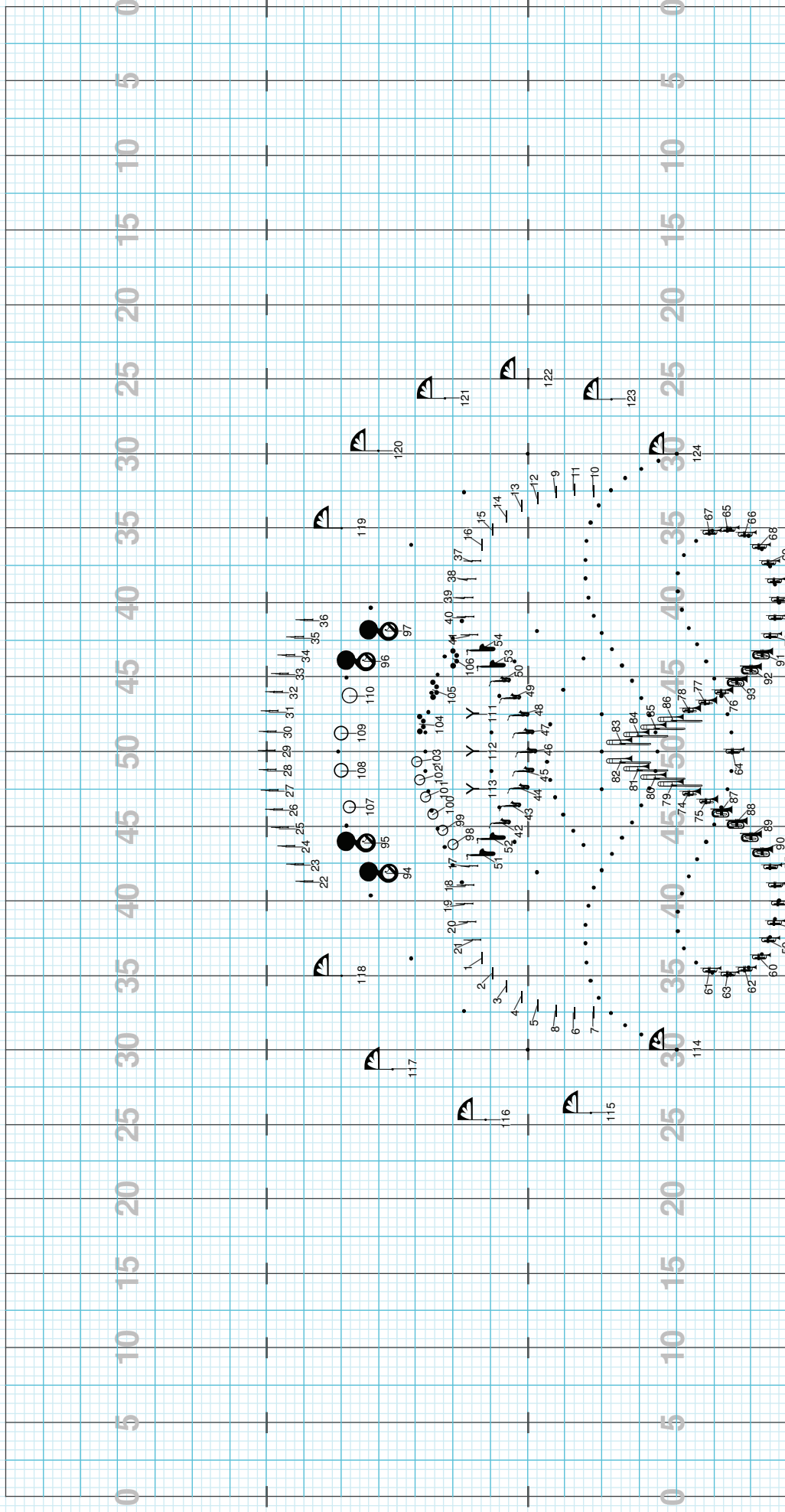

Director Viewpoint

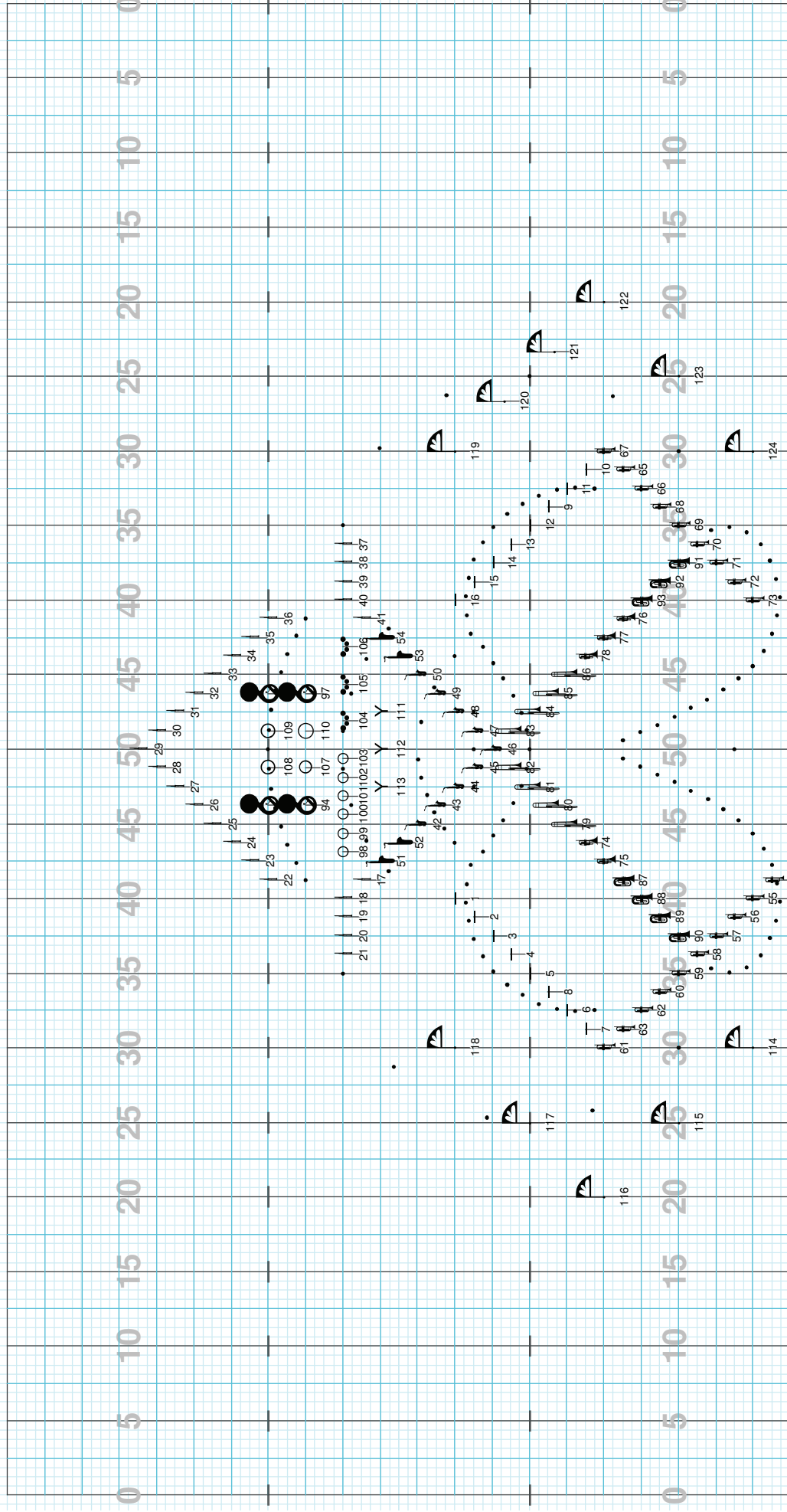

Director Viewpoint

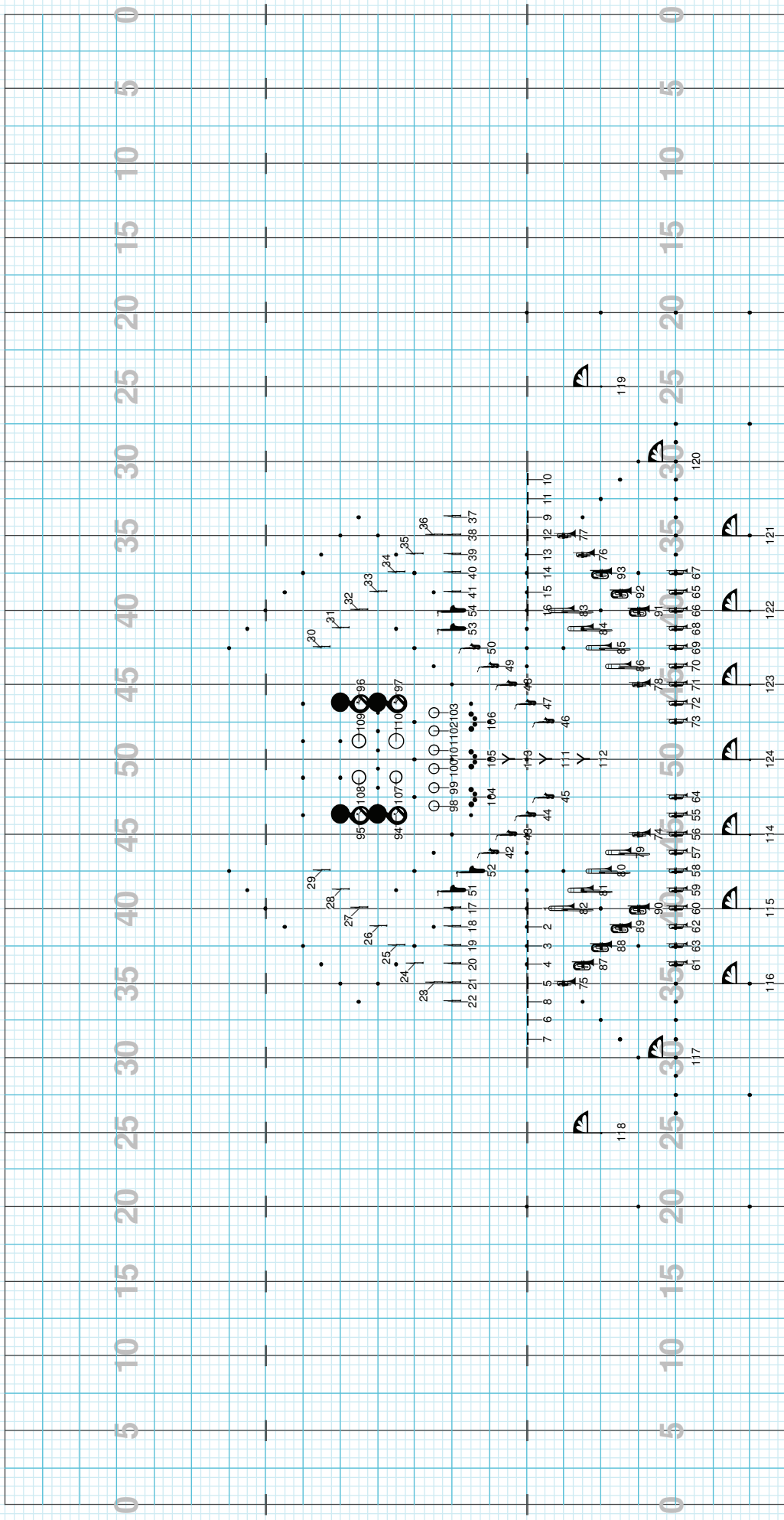

Director Viewpoint

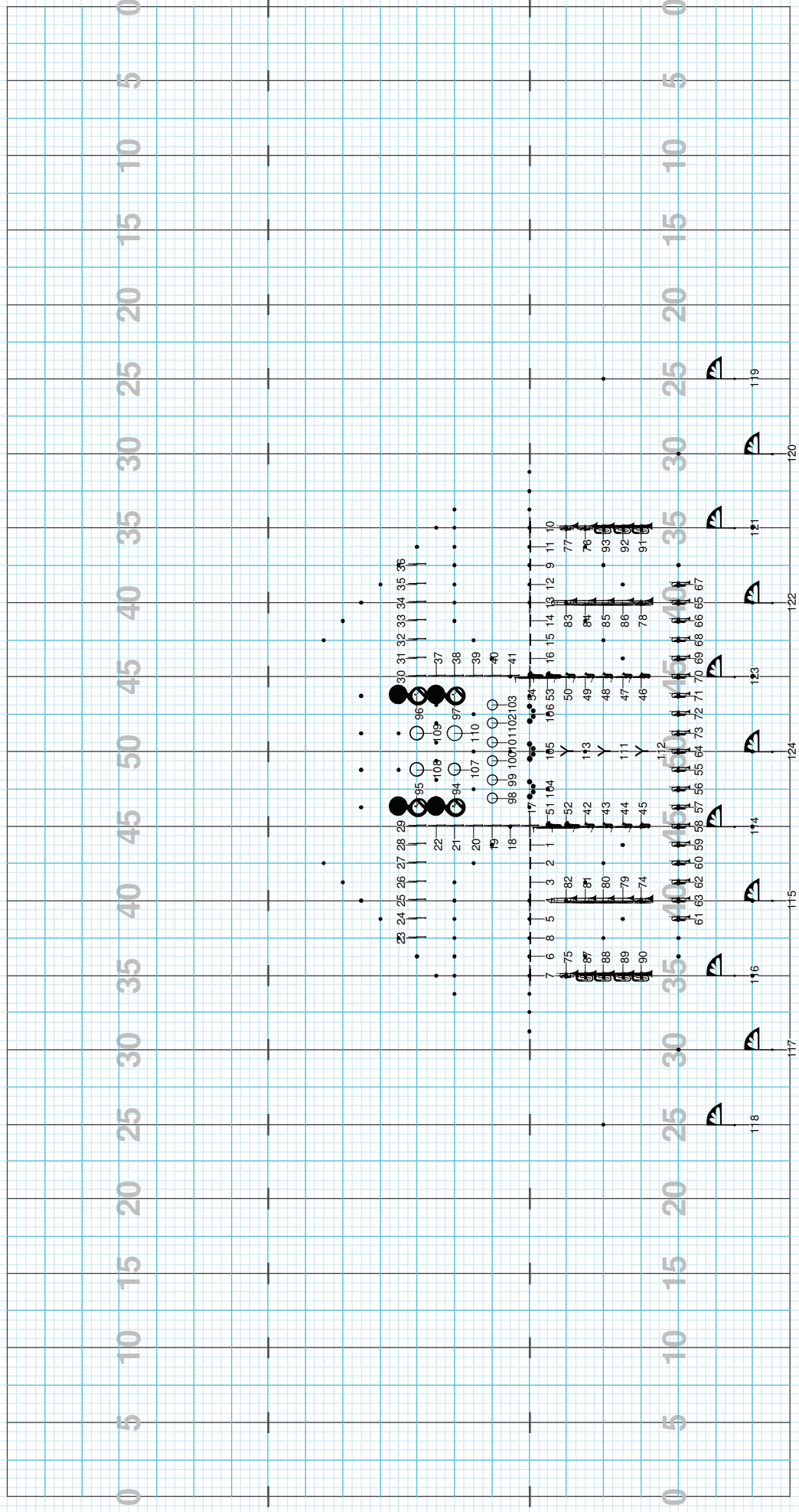

Director Viewpoint

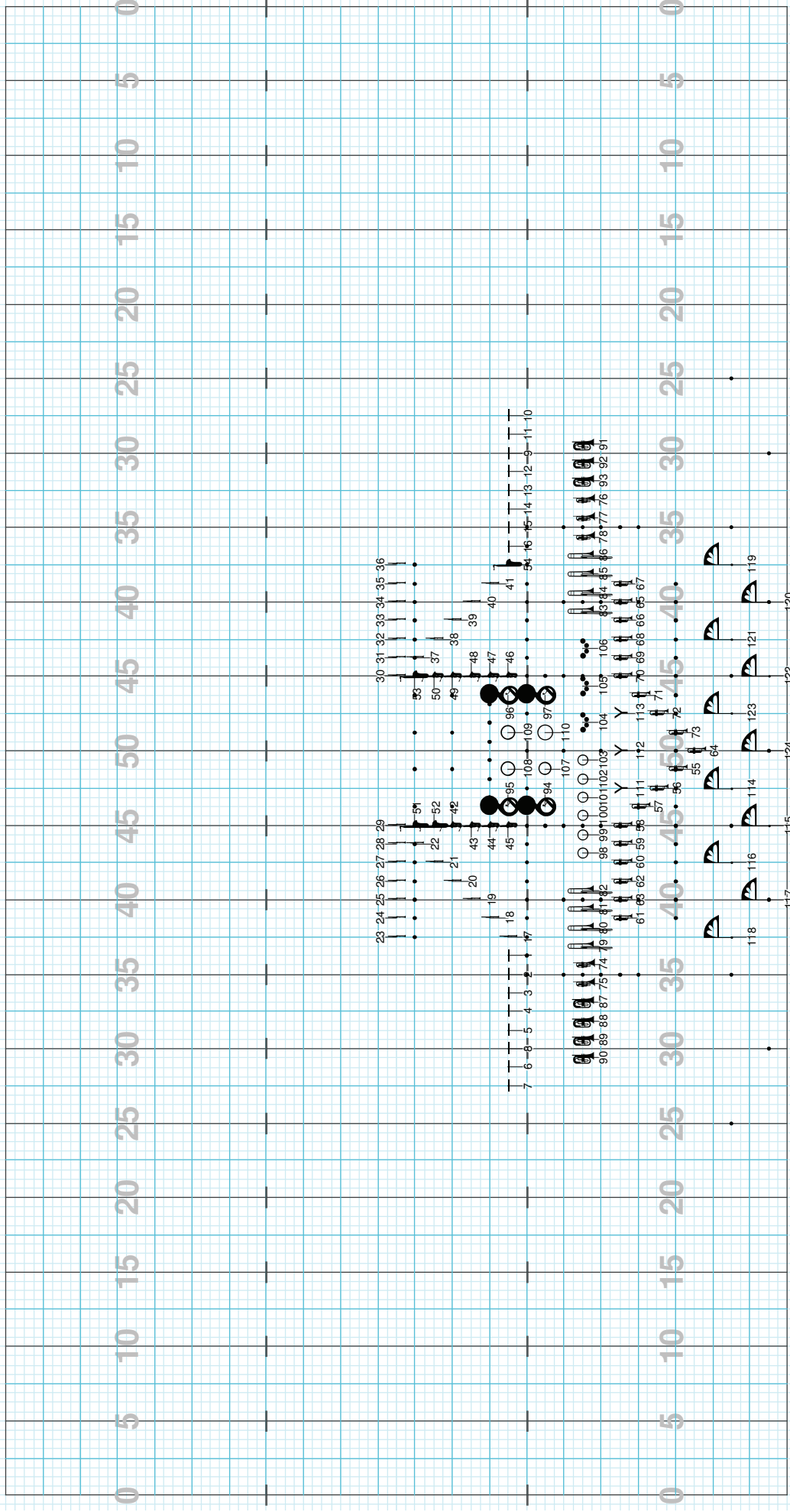

Director Viewpoint

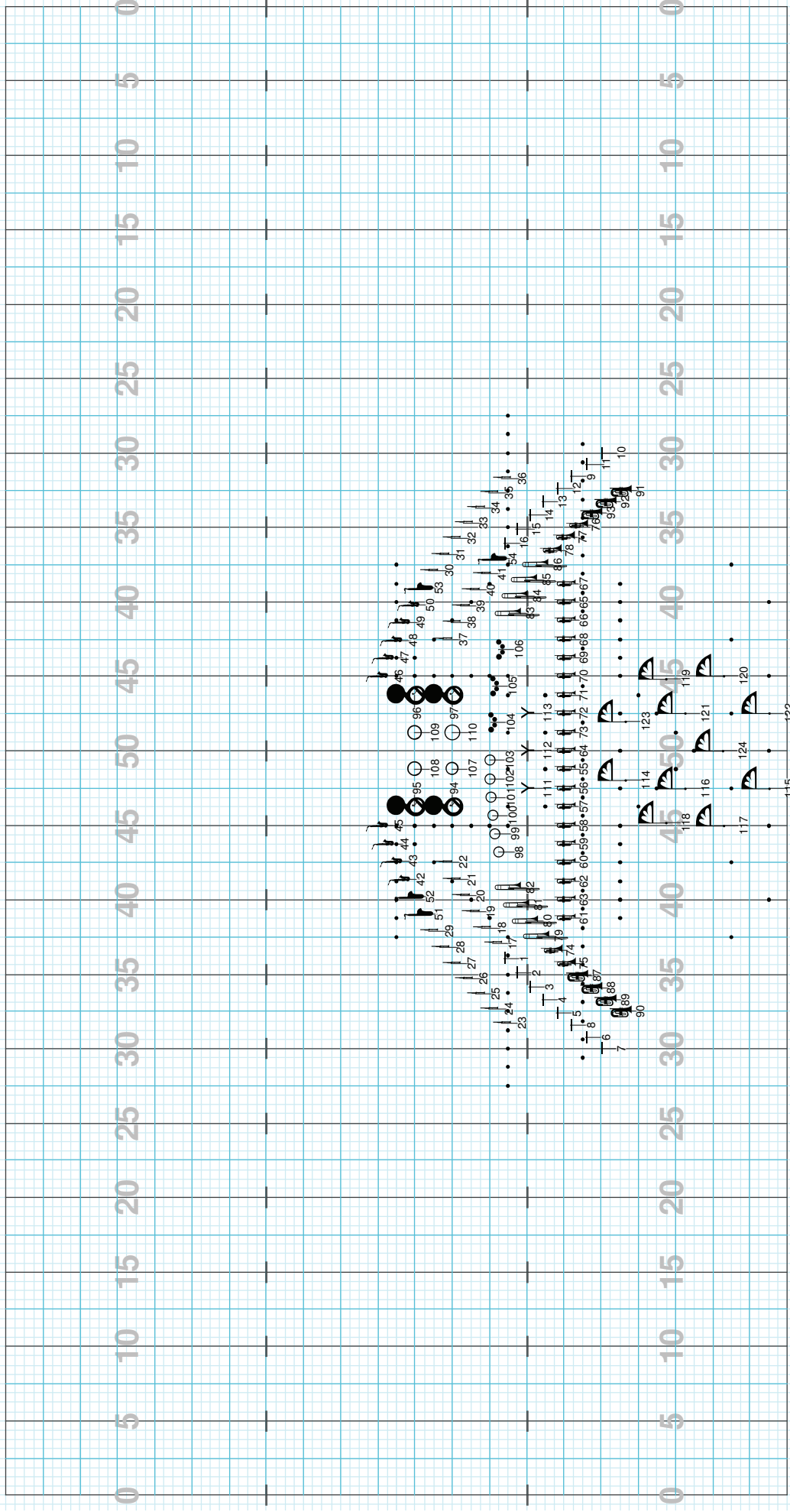

Director Viewpoint

The trick to marching in an "odd number meter" is that the left foot lines up on count one of every other measure. Since the ostinato for this song is two measures long, each pattern starts on the left foot.

Director Viewpoint

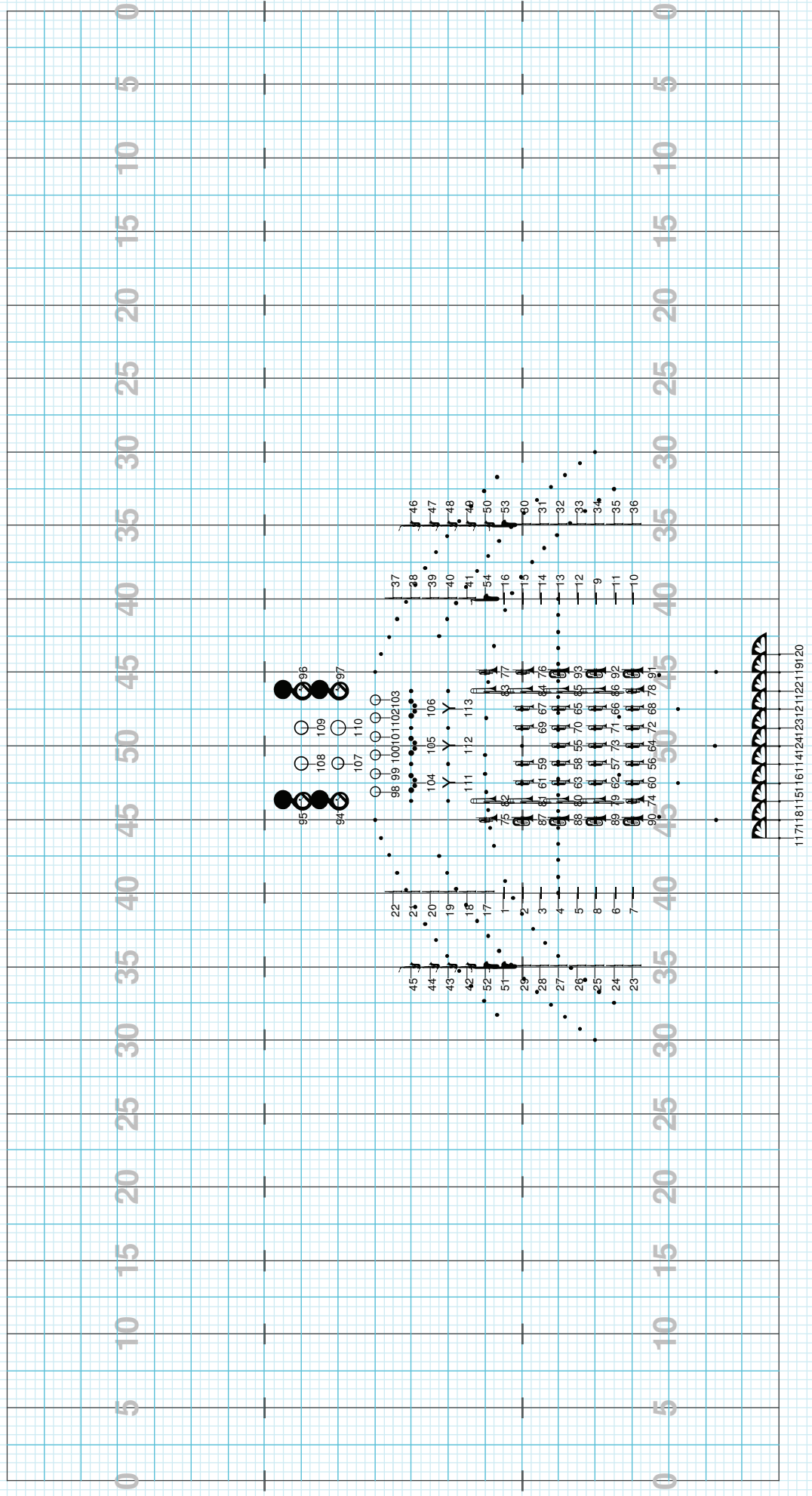

Director Viewpoint

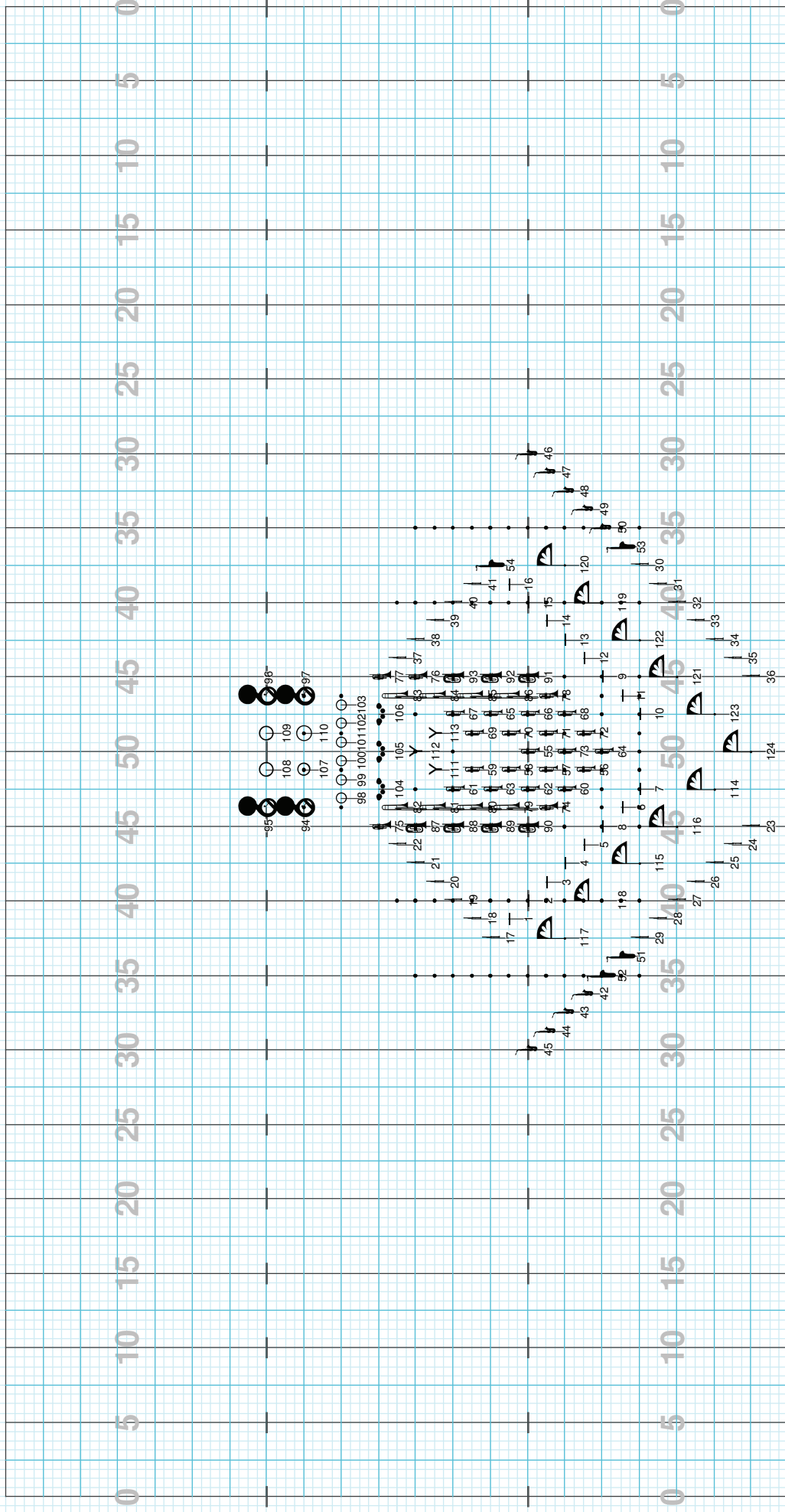

Director Viewpoint

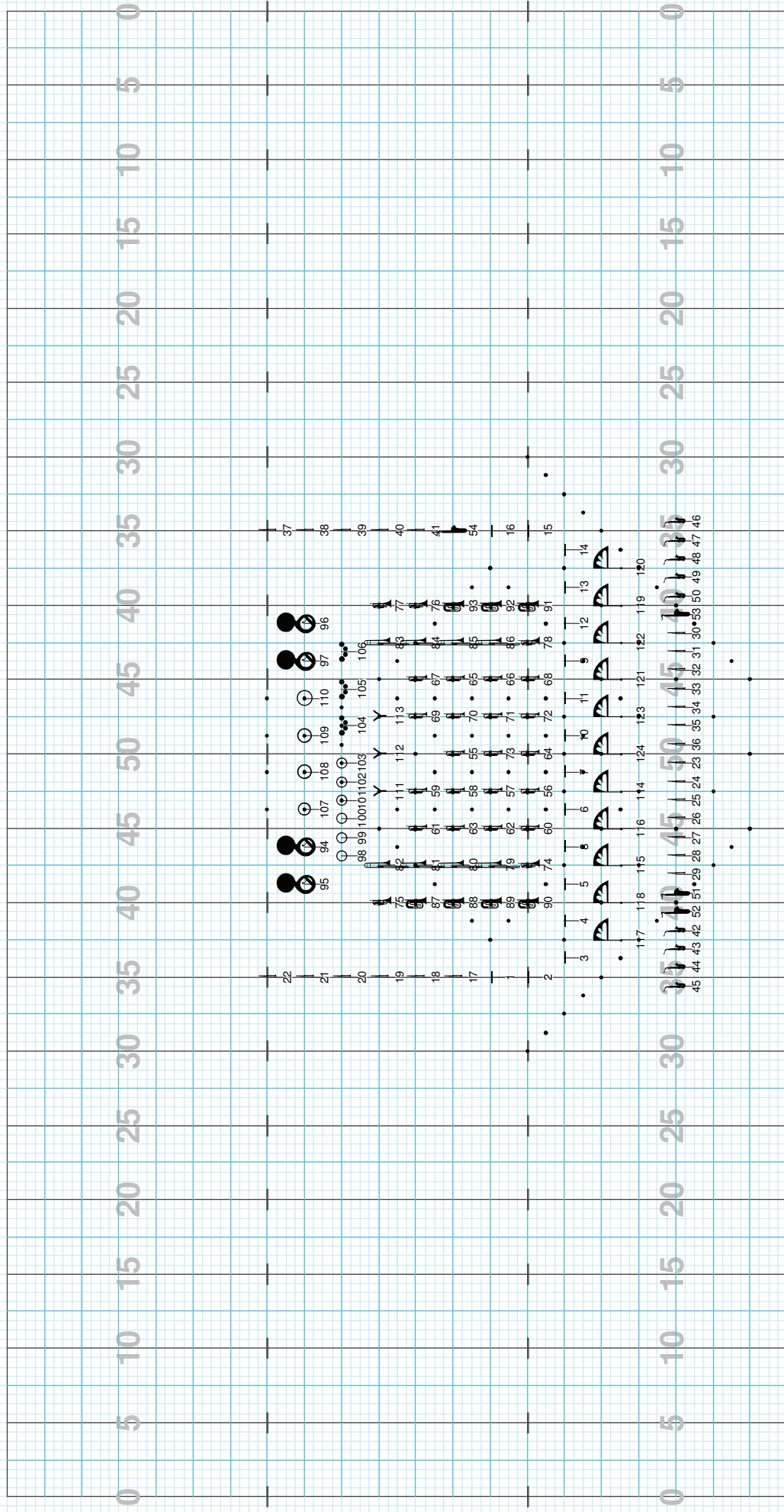

Director Viewpoint

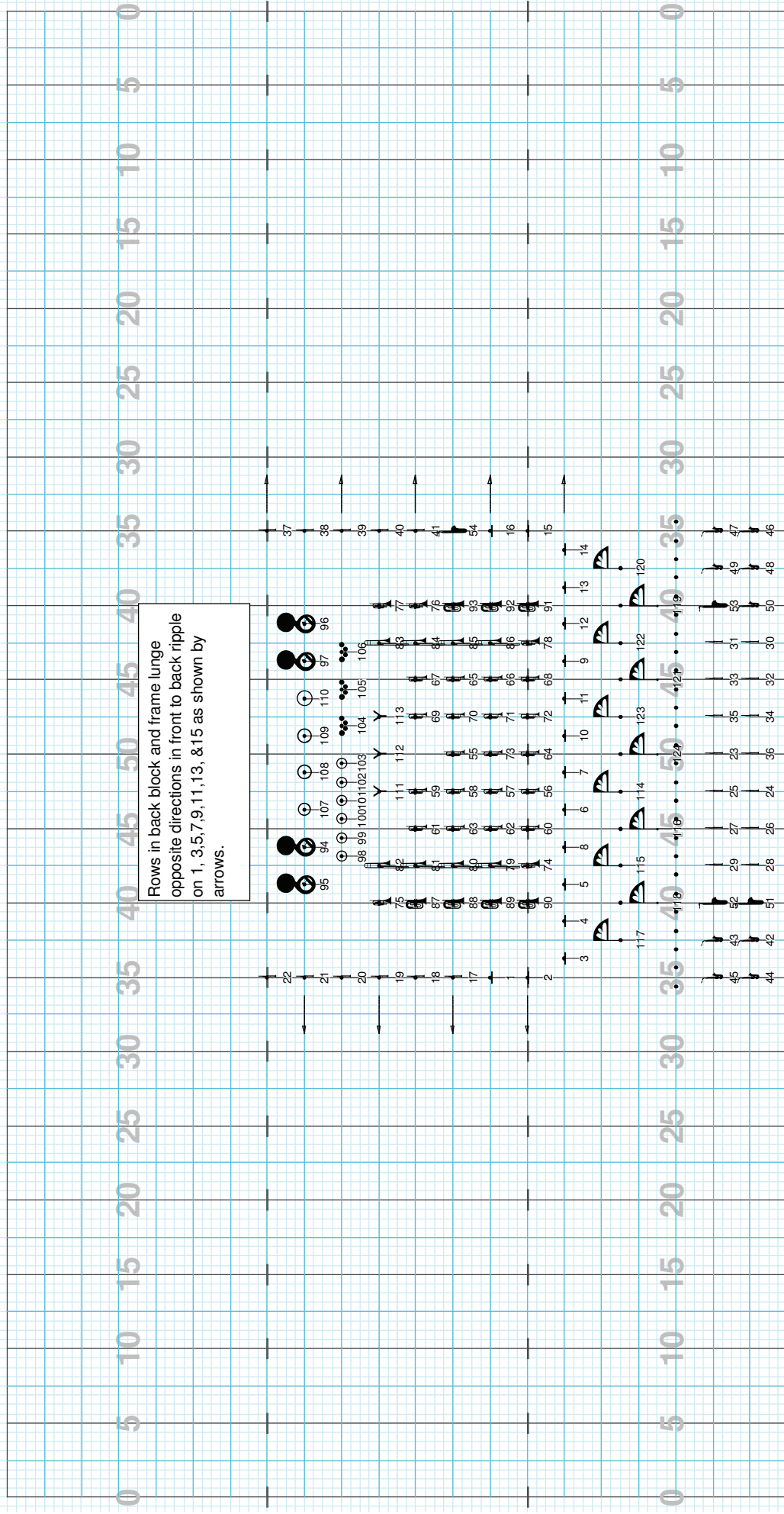

Director Viewpoint

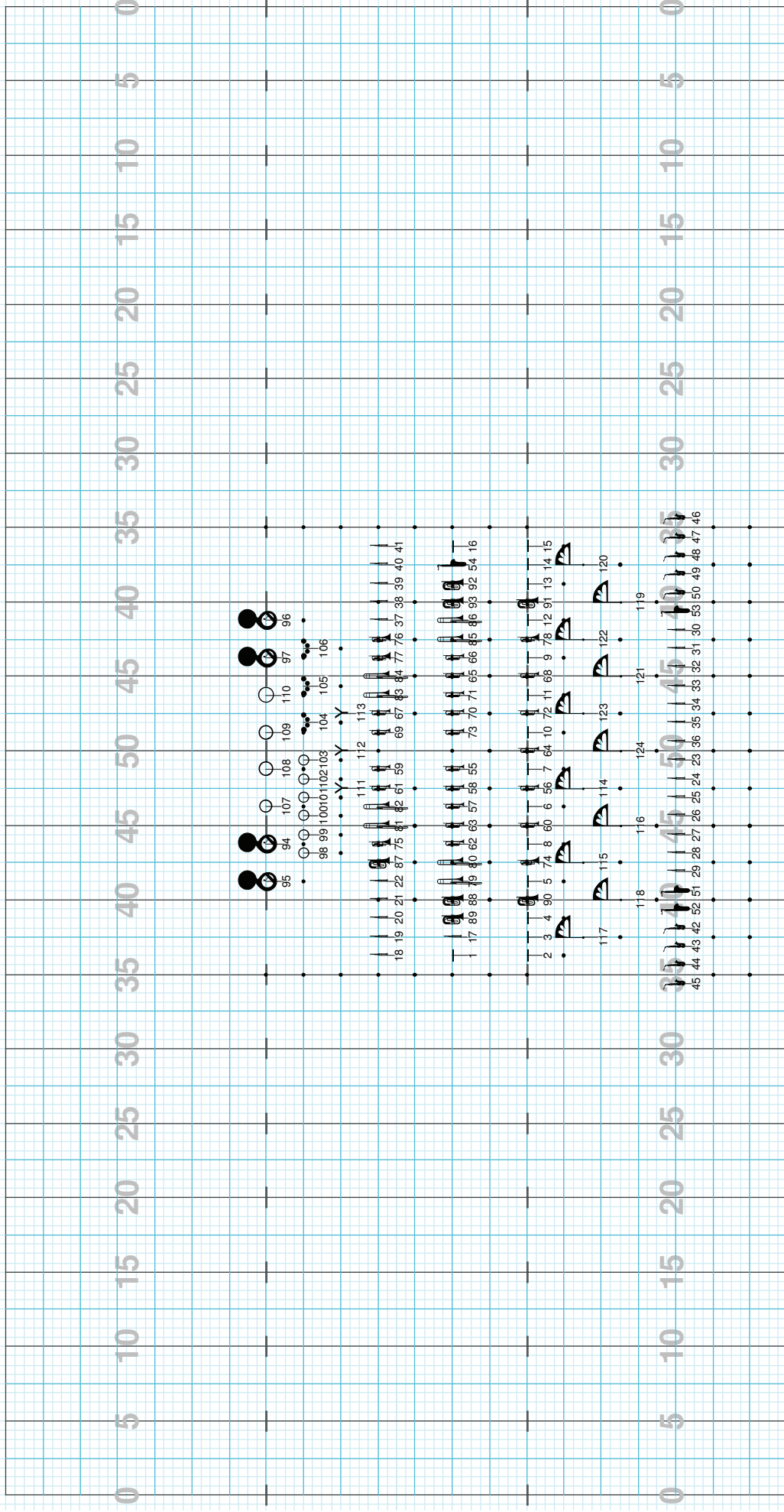

Director Viewpoint

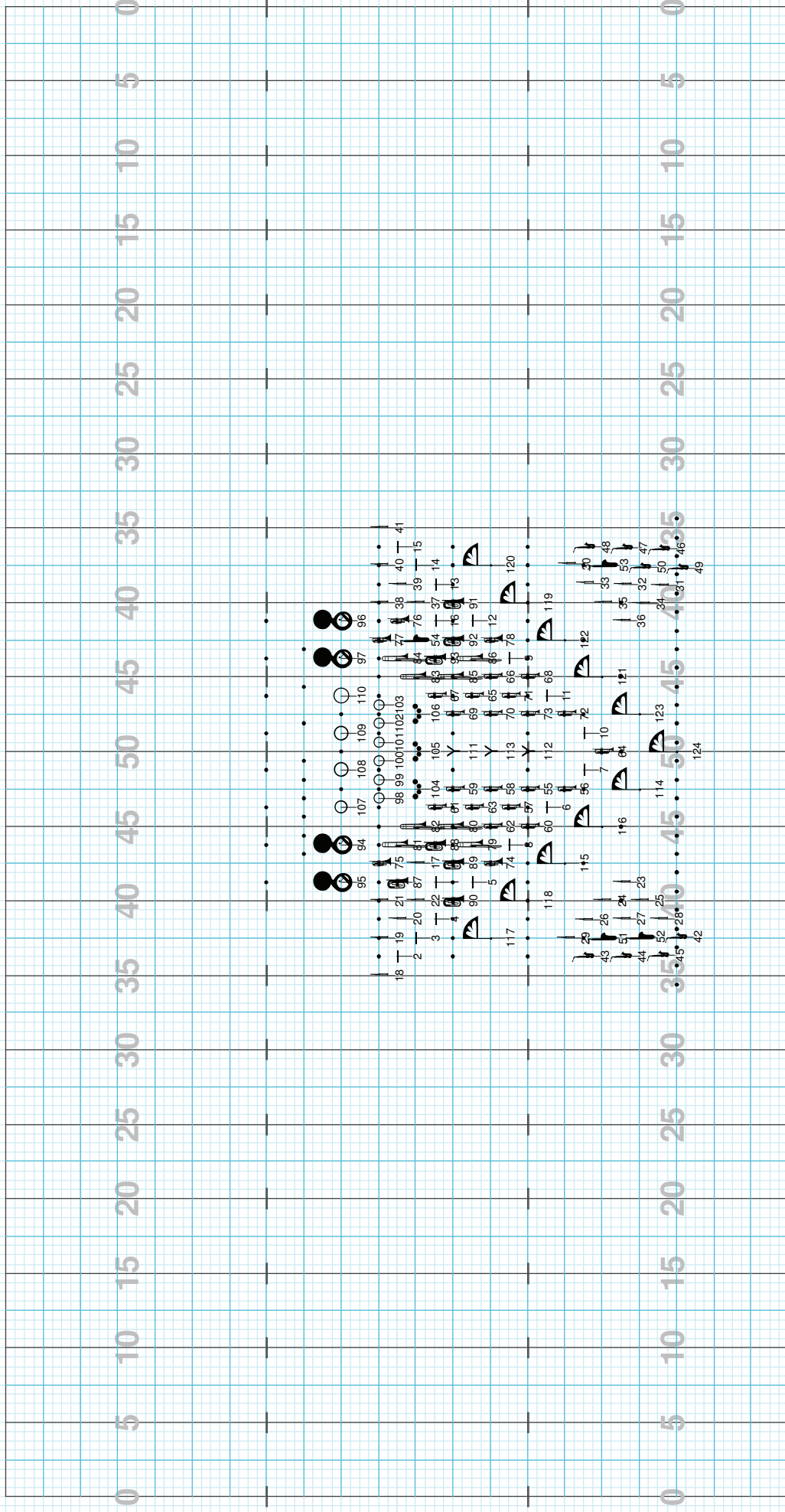

Director Viewpoint

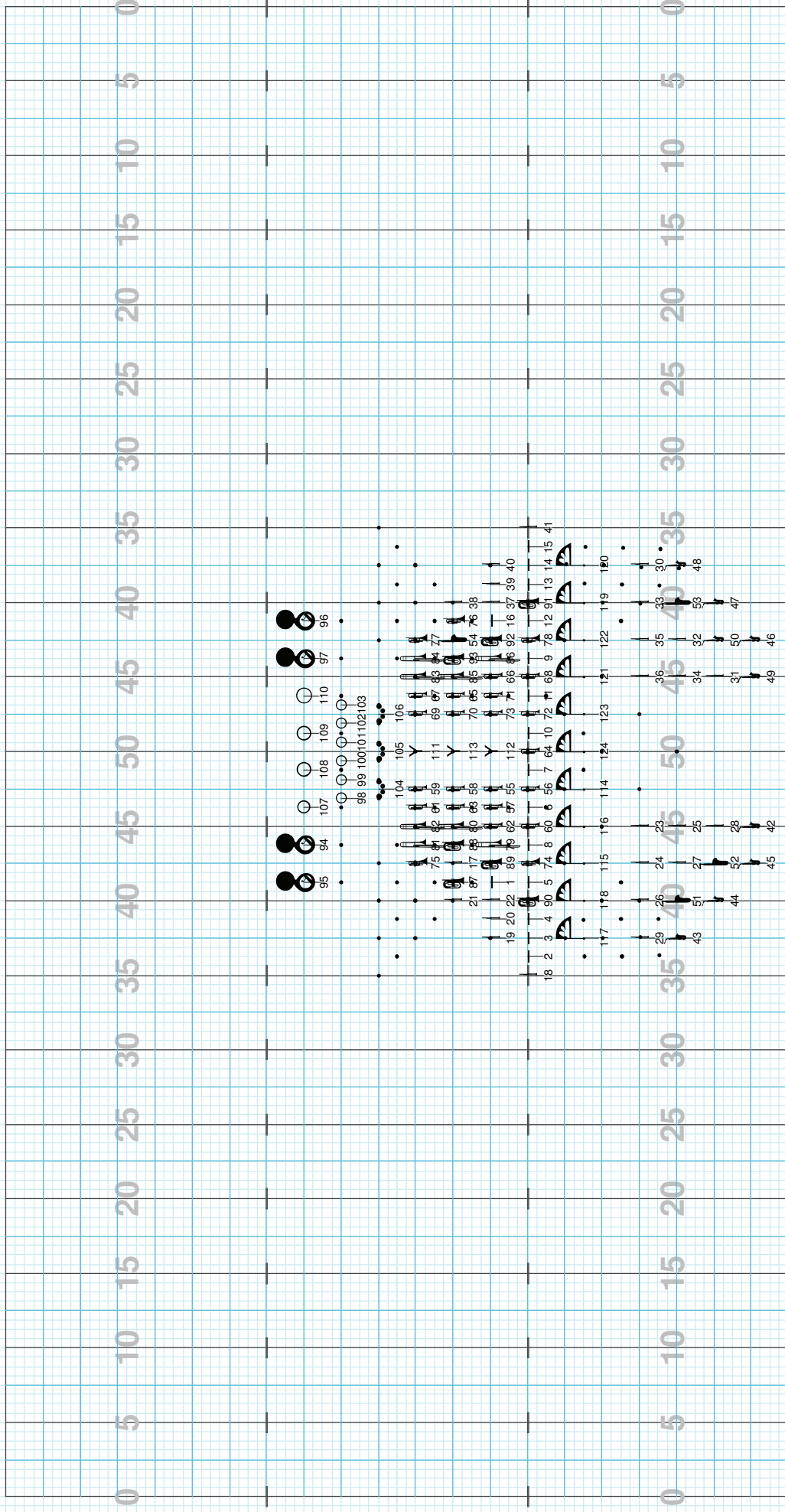

Director Viewpoint

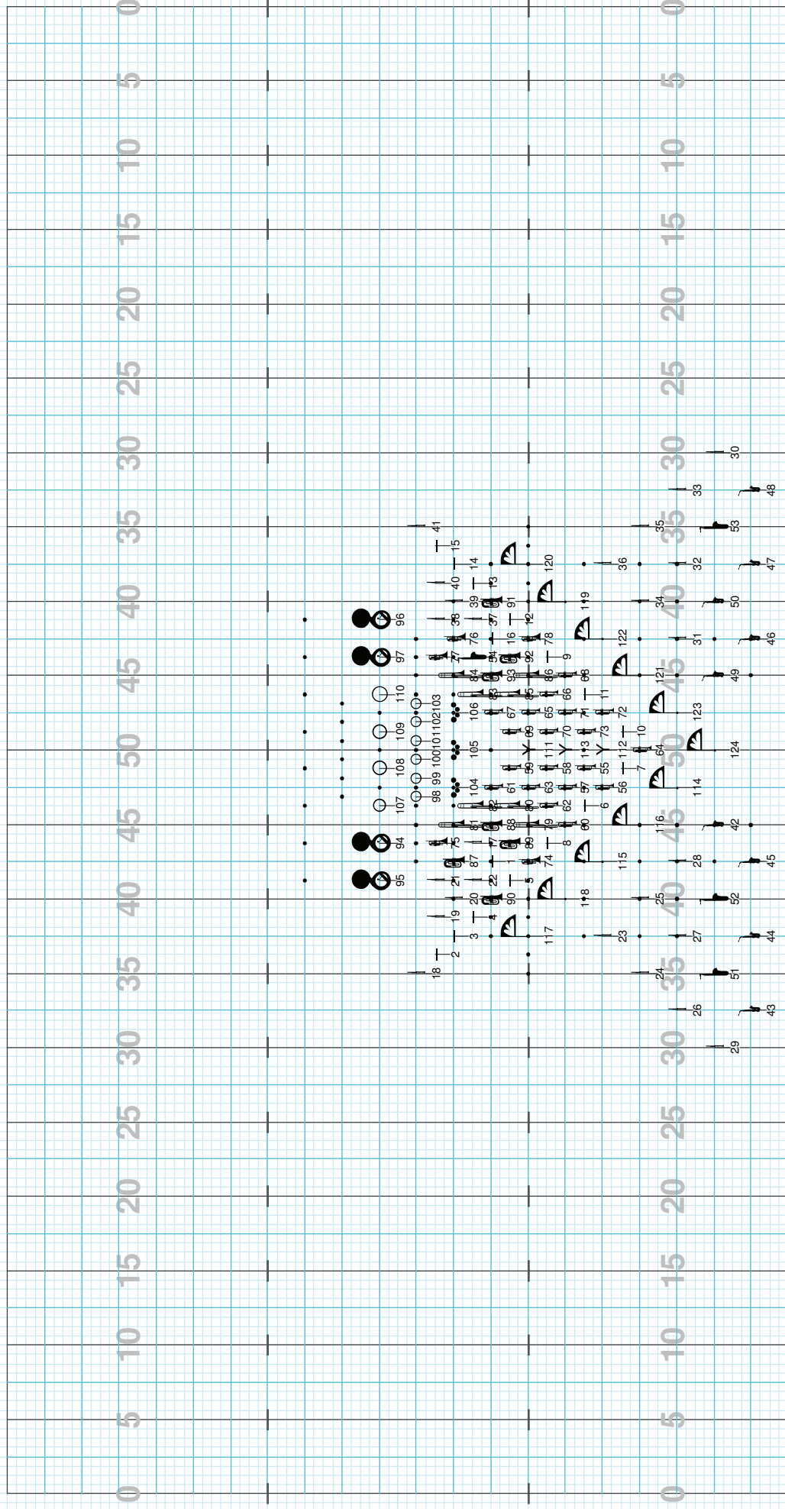

Director Viewpoint

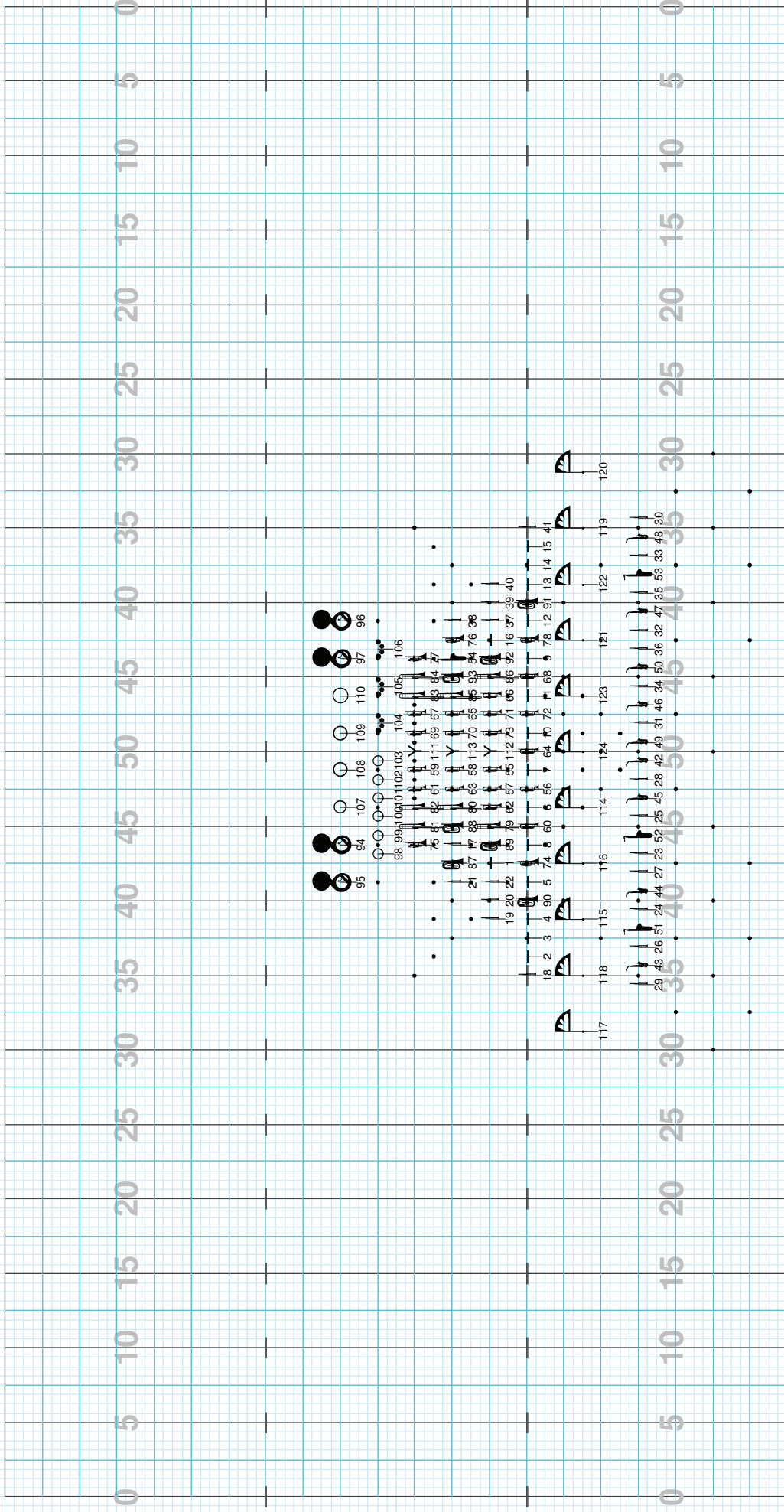

Director Viewpoint

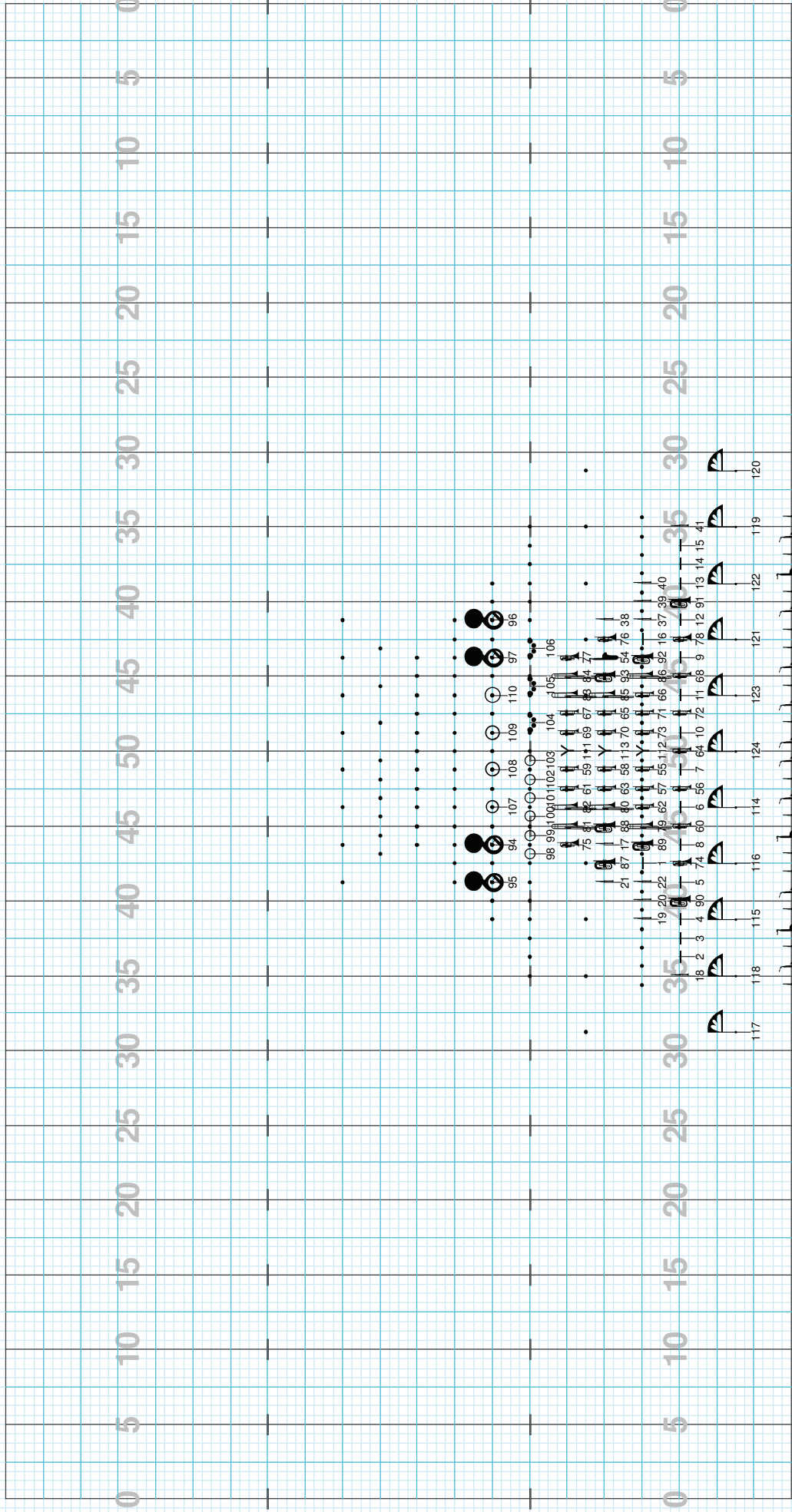

Director Viewpoint